

Quartier 109 - Kontorhaus Mitte, Berlin

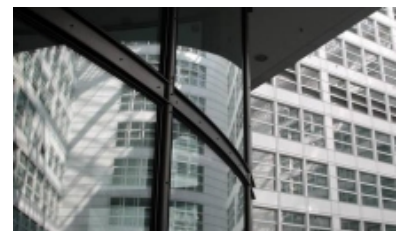

photo: ARGENTA internationale Anlagegesellschaft mbH

- project:** new construction of residential space and commercial building Ensemble consisting of five individual buildings
- project location:** Berlin
- services SMV:** project management
- client:** Kontorhaus Friedrichstraße GmbH & Co. Investitionsgesellschaft c/o ARGENTA, München
- architects:** Prof. J. P. Kleihues, Prof. Dr. V. M. Lampugnani, W. Stepp, K. T. Brenner
- building costs:** ca. 50 Mio. EUR
- duration:** 1993-1998
- responsible:** Dr.-Ing. Rainer Schofer
- project description:** The "Kontorhaus Mitte" in Berlin, a city-center office development in the best position of Berlin, consists of five individual buildings. The across braces between the Kronen- and Mohrenstraße forms the sixth building as another architectural highlight; The MANDALA Suites a five Stars Boarding-house. These six buildings surround approx. 1,000 m² big, glass-roofed square inner courtyards which spreads more than two generous input arrangements of the Friedrichstraße. Each of five business houses is to be reached above this generous main entrance. The inner courtyard thereby receives a special and significant presence.



photos: ARGENTA internationale Anlagegesellschaft mbH